

**TOWNSHIP OF MADAWASKA VALLEY ZONING BY-LAW
SCHEDULE "A" (Map 2)
(Geographic Township of Jones)**

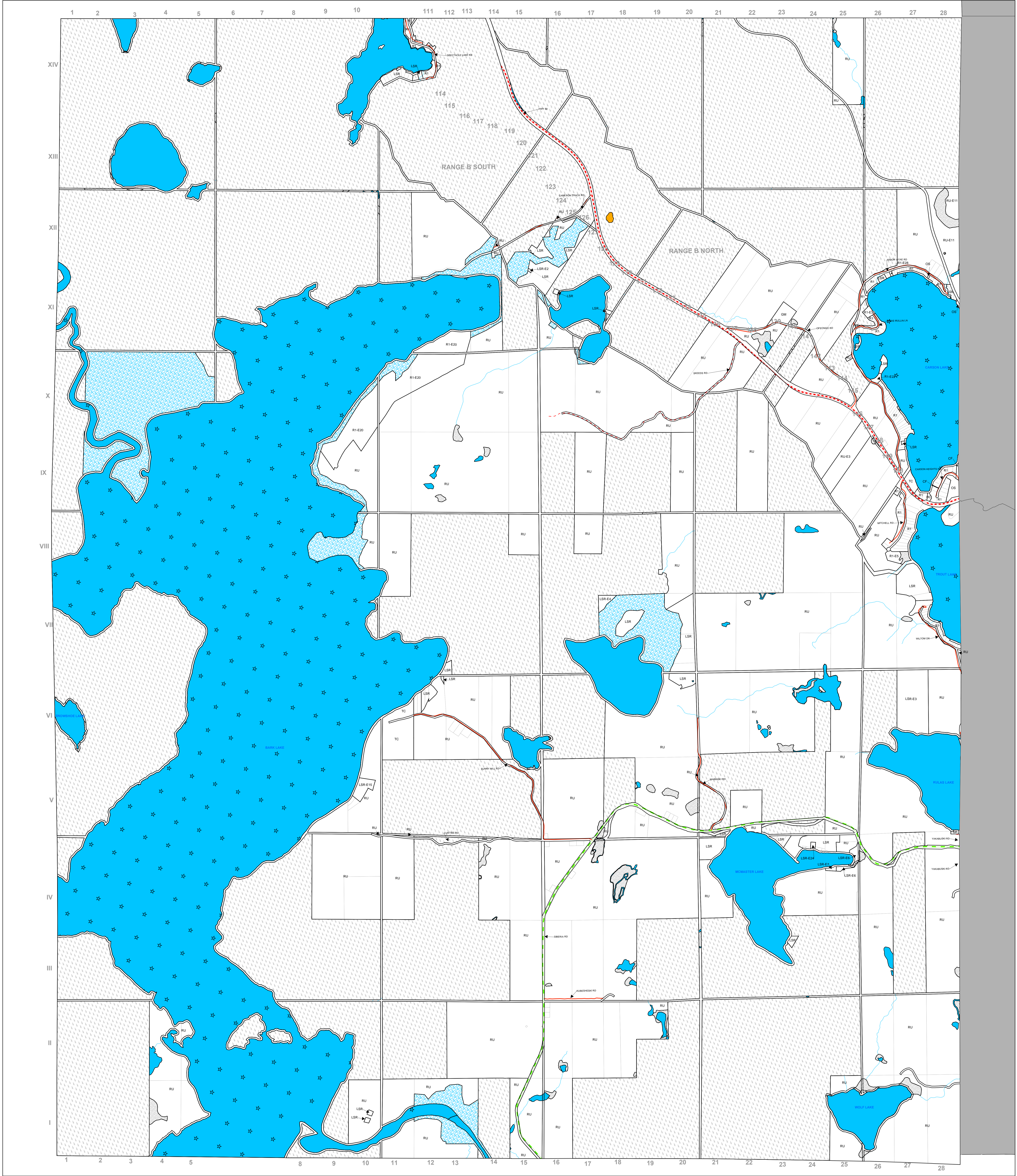

MAP 2

MAP 2

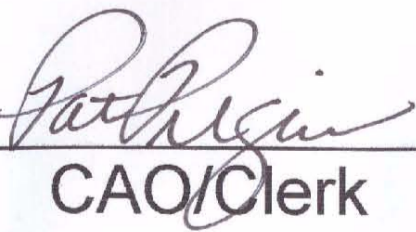

R1	Residential One	CFR	County Forest
R2	Residential Two	Crown	
LSR	Limited Service Residential	Flooded Area	
SR	Seasonal Residential	Environmental Protection (EP)	
C	Commercial	Extractive Industrial (EM)	
HC	Highway Commercial	Extractive Industrial Reserve (EMR)	
TC	Tourism Commercial	Provincially Significant Wetlands (PSW)	
GM	General Industrial	Areas of Natural and Scientific Interest (ANSI)	
DM1	Disposal Industrial One	Open Water	
DM2	Disposal Industrial Two	Sensitive Lake	
RU	Rural	Active Waste Disposal Site on Crown Land	
CF	Community Facility	Inactive Waste Disposal Site	
OS	Open Space	Water Course	
SUR	Suburban Reserve	County Road	
-h	Holding Zone	Provincial Road	
-E1	Exception One (Numbered consecutively for each respective zone classification e.g. RU-E1, RU-E2, etc.)	Municipal Maintained Year-Round Road	
		Municipal Seasonally Maintained	

This is Schedule "A" to By-Law No. 2006-26
Passed the 1st day of MAY, 2006.

Signatures of the Signing Officers:

 Reeve

 Patricia
 CAQ/Clerk

 Dennis Heister
 Patricia CAQ/Clerk

